

# ERICSSON CORPORATION

238 Peaceful Valley Road  
Aladdin, Wyoming 82710  
307-467-5608

44 Willow Wisp Terrace  
Henderson, Nevada 89074  
702-737-6920

1 September 2012

Brian Rognon  
Transaction Analyst  
Office of State Lands  
122 West Twenty-fifth Street  
Cheyenne, Wyoming 82002

In re : Application for Land Exchange

To Brian Rognon :

Please accept this letter as written request for the exchange of 640 acres of Ericsson Corporation deeded land for 640 acres of State of Wyoming land.

This proposed land exchange does not present any of the problems which were encountered by the recent proposed land exchange of Russell Gordy and his Falls Ranch.

This proposal is an "*apples to apples*" exchange. It would help consolidated the State lands, as well as the Ericsson Corporation lands, and make them easier to manage.

Please take the time to review the enclosed map which indicates the proposed land exchange which clearly indicates how this proposal consolidates the State and private lands.

Thank you for your kind attention to this application.

Best regards,  
Ericsson Corporation



By Roland S. Ericsson, President

enclosures

**APPLICANT DATA:** The full legal name of the Applicant or the business entity name on file with the Wyoming Secretary of State, including a Certificate of Good Standing, must be provided for all business entities.

This application is proposing a (Check One):  SALE  ACQUISITION  EXCHANGE

Applicant or Business Name: Ericsson Corporation  
 Contact Name: Roland S Ericsson, President  
 Street Address: 44 Willow Wisp Terrace  
 Mailing Address (if different from Street Address):  
 City: Henderson State: NV Zip: 89074  
 Email Address: rolandericsson@cox.net Work Phone:  
 Cell/Mobile: Home Phone: 702 7376920

I hereby propose the parcel(s) described below to be considered for inclusion in the proposed transaction pursuant to the Rules and Regulations of the Board of Land Commissioners and Wyoming State Statutes

<del>State trust land</del> or deeded land?	County	Township	Range	Section	Subdivision	Acres
E 1/2 E 1/2	Crook	56 N	63 W	3		160
N 1/2	Crook	56 N	63 W	311		320
SE 1/4	Crook	56 N	63 W	310		160
					Total	640

(Attach additional pages if more space is required)

STATE TRUST LAND  
 N 1/2 ; SW 1/4 Crook 56 N 63 W 15 480  
 NW 1/4 Crook 56 N 63 W 14 160  
 Total 640

The Applicant acknowledges that submission of this application will initiate a process for the consideration of a land transaction on the surface estate only (unless otherwise agreed upon) and the Board of Land Commissioners and the Office of State Lands and Investments reserve the right to reject this application at any time prior to the execution of a Patent or Warranty Deed.

Signature: Ericsson Corporation  
by Roland S Ericsson Date: 1 September  
 Signature: President Date: 2012

Section No. 63 West of the Sixth Principal Meridian, Wyoming

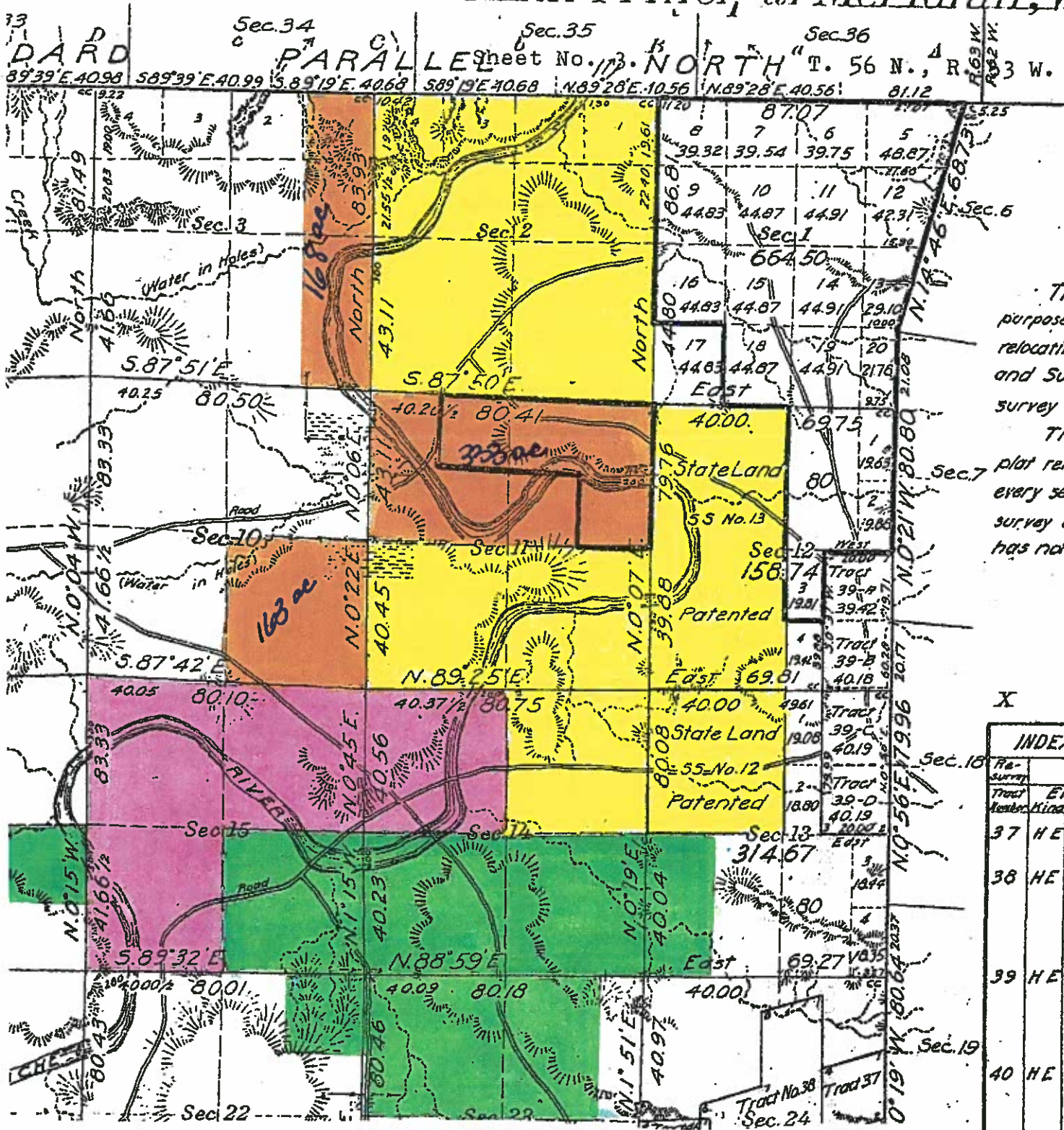

The rest  
purpose of re-  
relocating and  
and Subdivi.  
survey appr  
Titles a  
plat remain  
every section.  
survey of whi  
has not been

X

INDEX TO		
Re-Survey Tract Number	Entry Kind	Number
37	HE	0479
38	HE	0529
39	HE	0840
40	HE	210
41	HE	0495
42	HE	208
43	HE	63
44	HE	065
45	HE	223

COLOR CHART

- YELLOW** STATE LAND
- PINK** STATE LAND TO BE EXCHANGED
- ORANGE** ERICSSON CORPORATION LAND TO BE EXCHANGED
- GREEN** ERICSSON CORPORATION DEEDED PROPERTY